

A2/25223/92  
 SCRUTINY PLAN  
 17/11/92  
 26/11/92

PLAN SHOWING THE PROPOSED CONSTRUCTION OF A RESIDENTIAL BUILDING IN DOOR NO. 75, KUJINAICKEN STREET, T.S. NO. 33 PART, BLOCK NO. 13, OF AYYANAVARAM VILLAGE, MADRAS CORPORATION DIVISION OLD NO. , NEW DIVISION NO. SCALE 1" = 8'-0" [1:100] OWNER : TME. P. VIMALA

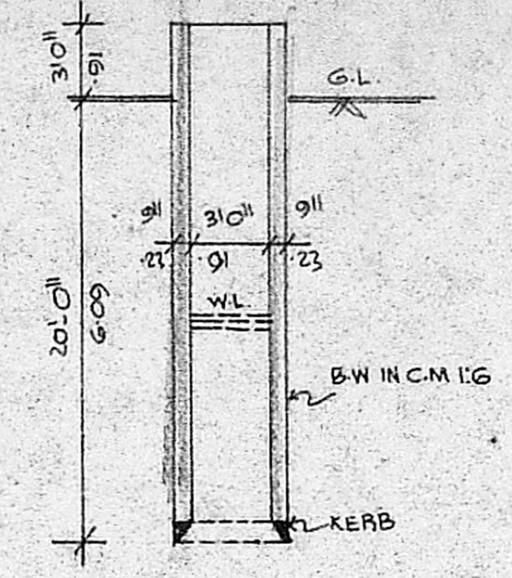
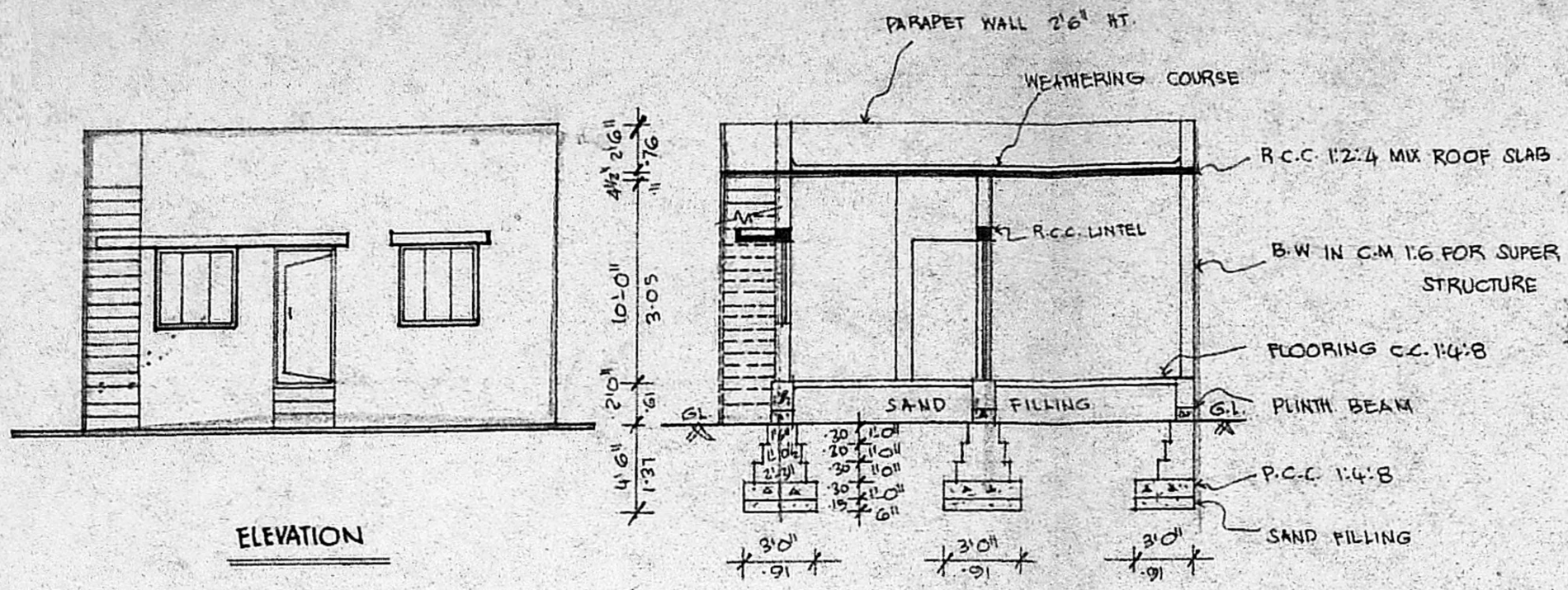

SECTION OF WELL

SECTION ON AB  
 Planning Permit No. A 25223/92  
**APPROVED**  
 SUBJECT TO THE CONDITIONS IN THIS OFFICE LETTER.  
 FOR MEMBER SECRETARY  
 MADRAS METROPOLITAN DEVELOPMENT AUTHORITY  
 MADRAS - 600 008.

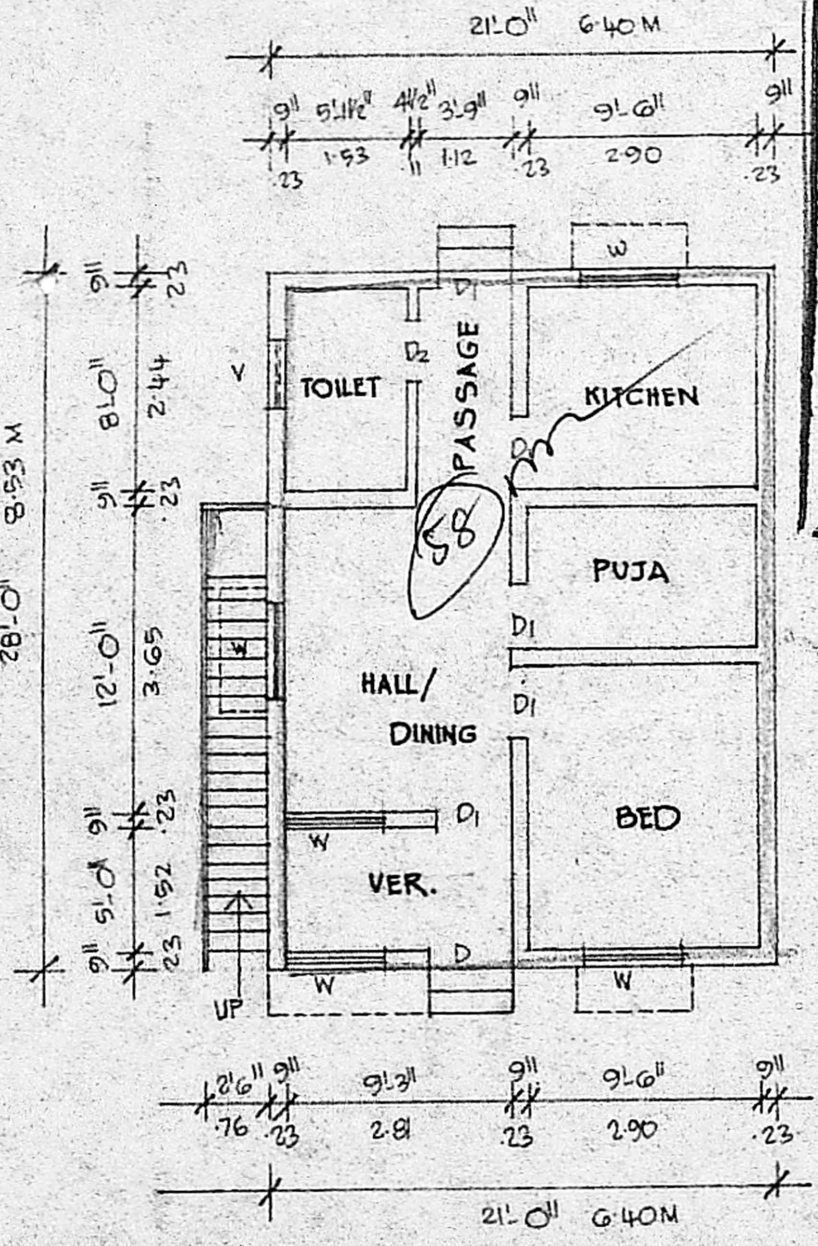

PLAN

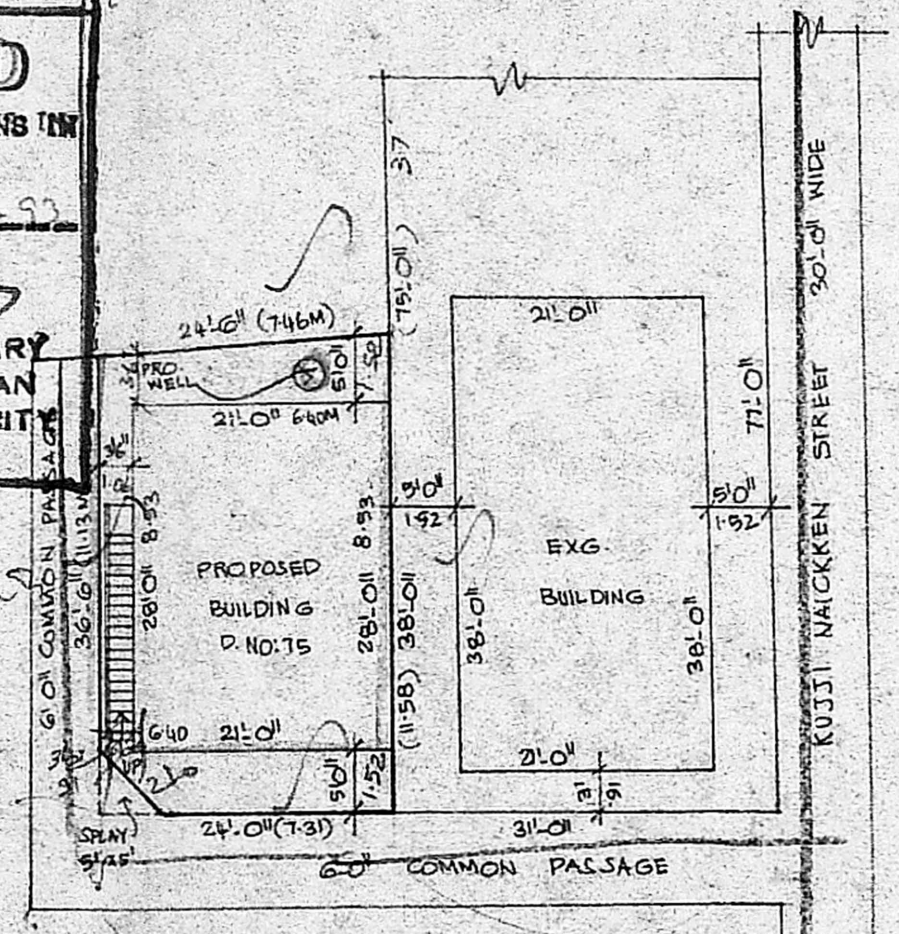

SITE PLAN  
 SCALE 1" = 16'-0" [1:200]

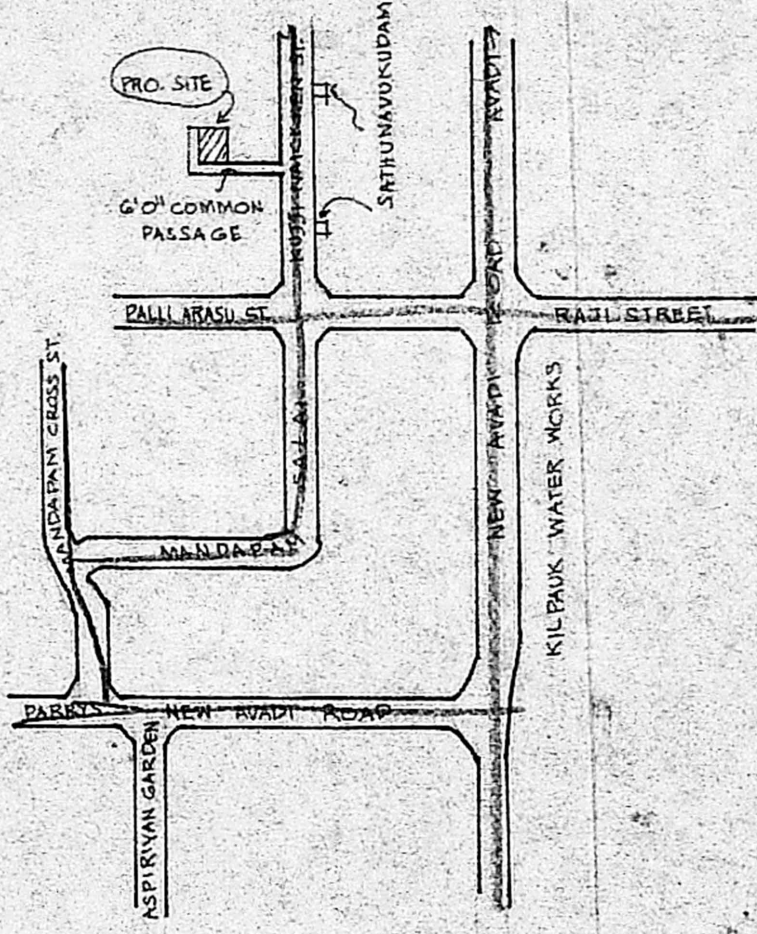

KEY PLAN  
 [NOT TO SCALE]

JOINERY			
D	DOOR	3'-2" X 7'-0"	100 X 213
D1	DOOR	3'-0" X 7'-0"	91 X 213
D2	DOOR	2'-6" X 7'-0"	76 X 213
W	WINDOW	4'-0" X 4'-6"	122 X 131
V	VENTILATOR	2'-6" X 2'-0"	76 X 61

AREA DETAIL	
PLOT AREA	: 904 SQFT [OR] 83.98M <sup>2</sup>
PROPOSED AREA	: 588 SQFT [OR] 54.62M <sup>2</sup>
COVERAGE	: 65%
F.S.I.	: 0.65

LEGEND	
PRO. AS SHOWN	
ROAD AS SHOWN	
BOUNDRY AS SHOWN	

R. Mohan Rao  
 Phone: 440782  
**R. Mohan Rao, D.C.E.**  
 LICENSED SURVEYOR  
 Corporation of Madras  
 REG. No: 14  
 AMBATTUR TO IN SHIP  
 ALANDUR MUNICIPALITY  
 Consulting Engineer  
 Office: 15, Madley Road  
 T. NAGAR, MADRAS-600 017

P. vimala  
 OWNER  
 LICENSED SURVEYOR